

# NAIA Official Box

28

Harding University vs. UAM-Monticello DATE 2-23-87  
 AT Searay, Ark OFFICIALS Gary Benson, Glen Sifer ATTENDANCE \_\_\_\_\_

NO. (V)	TEAM	FG		3PT FG		FT		REBOUNDS			PER FOULS	TOTAL PTS	ASSTS	STLS	BLOCK SHOTS	TURN OVERS	MINS PLYED
		MADE	ATTD	MADE	ATTD	MADE	ATTD	O	D	TOT							
22	Shannen Hughes	0	1	3	7	4	4	0	3	3	3	13	4	4	7	3	
42	Morrin Mathis	4	14	0	0	4	5	1	7	8	3	12	7	3	0	5	
52	Keith Miller	4	6	0	0	2	2	0	0	0	5	10	0	0	0	0	
32	Corey Camper	6	8	0	1	5	5	2	2	4	3	19	2	0	0	1	
4	Tim Smallwood	0	1	0	1	0	1	0	0	0	1	0	0	0	0	0	
44	Rolando Garcia	DNP															
10	George Washington	4	4	2	8	0	0	2	0	2	2	14	6	1	0	2	
34	David James	3	5	0	0	0	0	2	2	4	0	6	1	0	0	1	
54	Carl Collins	0	1	0	0	0	0	1	2	3	1	0	0	0	0	1	
14	Barry Thomas	2	2	0	0	0	0	0	0	0	1	4	0	0	0	1	
50	Sean French	DNP															
40	Greg Stevenson	DNP															
30	Keid Howard	DNP															
24	David White	DNP															
TOTALS		24	49	5	17	15	17	8	16	24	19	78	20	8	10	14	

FG% 1st Half 13/29 .481 FG% 2nd Half 16/32 .500 FG% Game 29/61 .475 Dead Ball Rebounds 0  
 FT% 1st Half 11/12 .917 FT% 2nd Half 4/5 .800 FT% Game 15/17 .881 Team Rebounds 6

NO. (H)	TEAM	FG		3PT FG		FT		REBOUNDS			PER FOULS	TOTAL PTS	ASSTS	STLS	BLOCK SHOTS	TURN OVERS	MINS PLYED
		MADE	ATTD	MADE	ATTD	MADE	ATTD	O	D	TOT							
10	Larry Barton	6	10	1	2	1	1	2	0	2	4	16	0	1	0	1	
12	Scotty Polk	0	0	0	0	0	0	0	0	0	0	0	0	0	0	0	
20	Matt Mathews	2	6	0	1	0	0	1	2	3	2	4	1	1	0	2	
22	Lamar Davis	3	4	0	1	4	4	2	0	2	4	10	1	0	0	0	
24	Ricky Burrass	2	8	0	1	2	3	1	7	8	3	6	0	0	0	1	
32	Norbert Harris	DNP															
34	Larry Procter	2	4	0	0	0	0	0	0	0	3	4	0	1	0	0	
40	Greg McMillan	DNP															
44	Ricky Wray	DNP															
50	Ikke Corbin	4	7	0	0	2	3	1	5	6	0	10	1	2	1	0	
54	George Washington	8	11	0	0	3	7	5	5	10	2	19	0	1	2	3	
TOTALS		27	50	1	5	12	16	12	19	31	18	69	3	6	3	7	

FG% 1st Half 15/26 .577 FG% 2nd Half 13/29 .448 FG% Game 27/50 .540 Dead Ball Rebounds 1  
 FT% 1st Half 5/9 .555 FT% 2nd Half 7/7 1.000 FT% Game 12/16 .750 Team Rebounds 3

SCORE BY HALVES	1	2	OT	OT	OT	TOTAL	
HARDING	39	39				78	15-13 12-8
UAM	35	34				69	16-12, 9-11

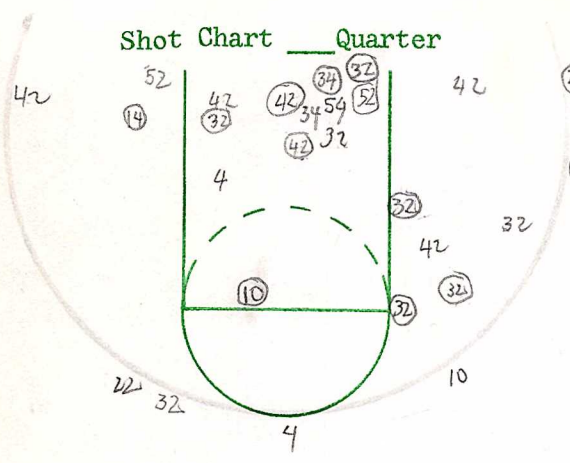

FGA 28 FGM 12 %

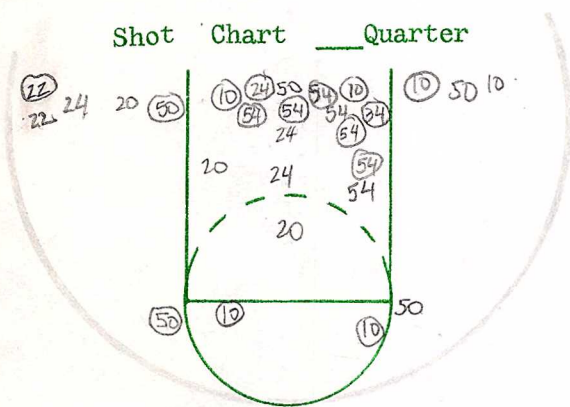

FGA 28 FGM 15 %

Half Shooting Totals FGA FGM %

WALK BAD PASS FUMBLE 3 SCC Double Dribble

Player No.	Off. Reb.	Def. Reb.	Steals	Tied Balls	Caused Mistake
22			1		
42	1	1			
52					
32		1			
4					
14			1		
10		1			
54		7			
34				1	
44					
40					
50					
24					
10	11				
12					
20	1	1			
22	1				
24		1	1		
32					
34		11			
40					
44					
50			1		
54	1		1	1	
Qt. Totals					
Half Totals					

Turnover Chart Quarter

Total Turnovers for Quarter

Turnover Chart Quarter

Total Turnovers for Quarter

Total Turnovers for Half

Home Name	No.	Fouls	Quarter Free Throws	Quarter Free Throws	Team Fouls	Visitor Name	No.	Fouls
HUGHES	22	X 2 3 4 5	••		Home X X X X X X	BARTON	10	X 2 3 4 5
MATHIS	42	X 2 3 4 5	••••		Vis. X X X X X X	POLK	12	1 2 3 4 5
MILLER	52	X 2 3 4 5	••		Time Outs	MATTHEWS	20	X 2 3 4 5
CAMPER	32	X 2 3 4 5	••••	••	Home 1 2 3 4 5 6	DAVIS	22	X 2 3 4 5
SMALLWOOD	4	X 2 3 4 5	0	•	Vis. 1 2 3 4 5 6	BURRESS	24	X 2 3 4 5
THAMES	14	1 2 3 4 5	11	5/9	Score	HARRIS	32	1 2 3 4 5
WASHINGTON	10	X 2 3 4 5	11		Qt. Qt. Half	PROCTOR	34	X 2 3 4 5
COLLINS	54	X 2 3 4 5			Home	MCMILLAN	40	1 2 3 4 5
JAMES	34	1 2 3 4 5		••••	Vis.	WRAY	44	1 2 3 4 5
GARCIA	44	1 2 3 4 5		••••	Officials:	CORBIN	50	1 2 3 4 5
STEVENSON	40	1 2 3 4 5		••••		WASHINGTON	54	1 2 3 4 5
FRENCH	50	1 2 3 4 5			Half Free Throw Totals			1 2 3 4 5
Team Totals					Att. Made %	Statistician:		
WHITE	24	1 2 3 4 5						

Game: vs. Date:

WALK 3 Double  
PASS Fumble sec Dribble

Shot Chart Quarter

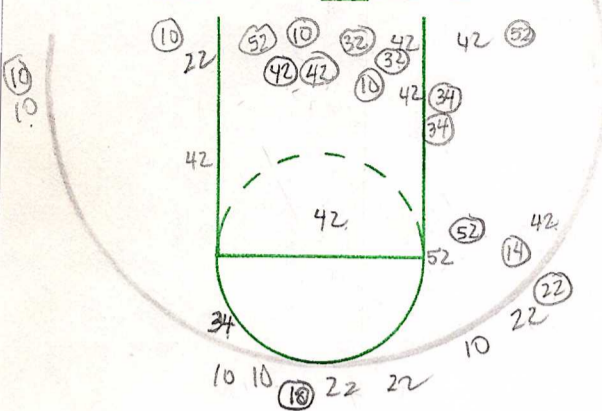

FGA \_\_\_\_\_ FGM \_\_\_\_\_ % \_\_\_\_\_

Shot Chart Quarter

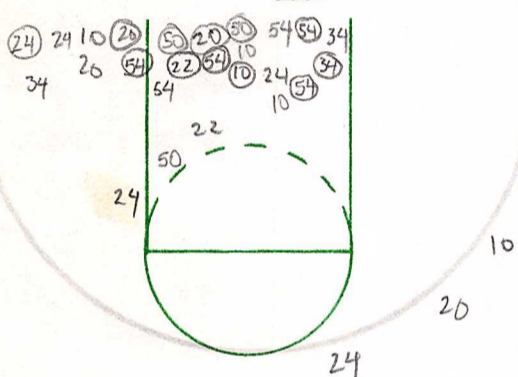

FGA 28 FGM 15 % \_\_\_\_\_

Half Shooting Totals FGA \_\_\_\_\_ FGM \_\_\_\_\_ % \_\_\_\_\_

Player No.	Off. Reb.	Def. Reb.	Steals	Tied Balls	Caused Mistake
22					
42	1	1		1	
52					
32			1		
4					
14					
10					
54				1	
34					
40					
50					
24					
Totals					

Turnover Chart Quarter

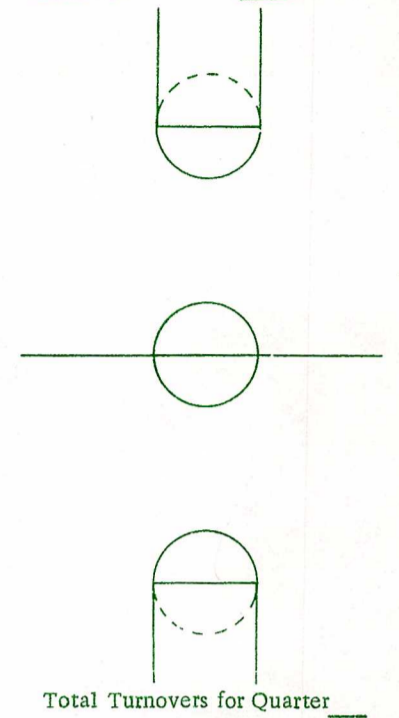

Player No.	Off. Reb.	Def. Reb.	Steals	Tied Balls	Caused Mistake
10					
12					
20	1		1		
22					
24			1		
32					
34					
40					
44					
50				1	
54	1	1			
Qt. Totals					
Half Totals					

Turnover Chart Quarter

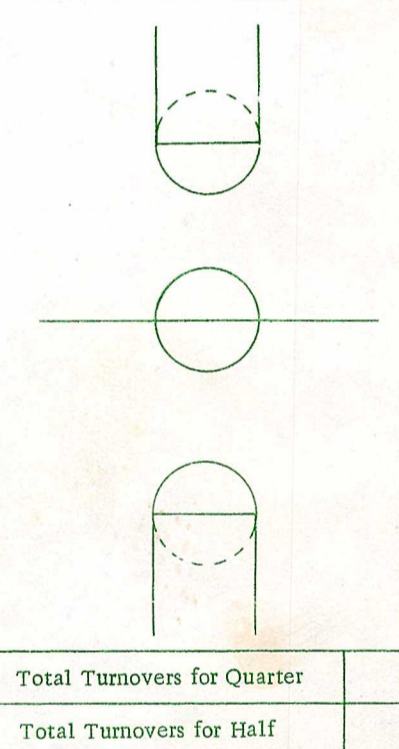

Home Name	No.	Fouls	Quarter Free Throws	Quarter Free Throws	Team Fouls	Visitor Name	No.	Fouls	
HUGHES	22	X 2 3 4 5	●●	●	Home	BARTON	10	X 2 3 4 5	
MATHIS	42	XX 3 4 5	○		Vis.	POLK	12	1 2 3 4 5	
MILLER	52	XX 3 4 5			Time Outs		MATTHEWS	20	X 2 3 4 5
CAMBER	32	X 2 3 4 5	●●	●●	Home	1 2 3 4 5 6	DAVIS	22	XX 3 4 5
SMALLWOOD	4	X 2 3 4 5		●●○	Vis.	1 2 3 4 5 6	BURRESS	24	XX 3 4 5
THAMES	14	X 2 3 4 5			Score		HARRIS	32	1 2 3 4 5
WASHINGTON	10	X 2 3 4 5			Qt. Qt. Half		PROCTOR	34	XX 3 4 5
COLLINS	54	X 2 3 4 5			Home		MEMILIAN	40	1 2 3 4 5
JAMES	34	1 2 3 4 5			Vis.		WRAY	44	1 2 3 4 5
STEVENSON	40	1 2 3 4 5			Officials:		CORBIN	50	1 2 3 4 5
FRENCH	50	1 2 3 4 5		●●●○			WASHINGTON	54	X 2 3 4 5
WHITE	24	1 2 3 4 5			Half Free Throw Totals				1 2 3 4 5
Team Totals					Att.	Made	%		

Statistician: \_\_\_\_\_

Team Name	1	2	3	4	Extra	Final
UAM	35	34				69
HARDING	39	39				78

GAME TOTALS

Name	No.	Qtrs. Played	Fouls	Bad Pass	Walk	Fumble	D. Dribble	Lane Vio.	Steals	ASSISTS	Caused Mistake	Off. Reb.	Def. Reb.	FIELD GOALS				FREE THROWS				Points by Qtrs.					Total Pts.
														FIELD GOALS				FREE THROWS				Points by Qtrs.					
														Att.	Made	Miss	%	Att.	Made	Miss	%	1st	2nd	3rd	4th	OT	
HUGHES	22		3	0	0	1	0	0	4	4		0	3	1	0	1	0	4	4	0	100	7	3		43	13	
MATHIS	42		3	2	2	0	0	1	3	7		1	7	14	4	10	28	5	4	1	80	0	0		0	12	
MILLER	52		5	0	0	0	0	0	0	0		0	0	6	4	2	66	2	2	0	100	0	0		0	10	
CAMPER	32		3	1	0	1	0	0	0	2		2	2	9	7	2	77	5	5	0	100	1	0		0	19	
SMALLWOOD	4		1	0	0	0	0	0	0	0		0	0	1	0	1	0	1	0	1	0	1	0		0	0	
THAMES	14		1	0	0	1	0	0	0	0		0	0	2	2	0	100	0	0	0	0	0	0		0	4	
WASHINGTON	10		2	1	0	0	0	0	1	6		2	0	4	4	0	100	0	0	0	0	8	2		25	14	
COLLINS	54		1	0	0	0	0	1	0	0		1	2	1	0	1	0	0	0	0	0	0	0		0	0	
JAMES	34		0	0	0	0	0	1	0	1		2	2	5	3	2	60	0	0	0	0	0	0		0	6	
Team Totals			19	4	2	3	0	3	8	20		8	16	43	24	19	56	17	15	2	88	17	5		29	78	

CUMULATIVE TOTALS

Name	No.	Qtrs. Played	Fouls	Bad Pass	Walk	Fumble	D. Dribble	Lane Vio.	Steals	ASSISTS	Caused Mistake	Off. Reb.	Def. Reb.	FIELD GOALS				FREE THROWS				Points by Qtrs.					Total Pts.
														FIELD GOALS				FREE THROWS				Points by Qtrs.					
														Att.	Made	Miss	%	Att.	Made	Miss	%	1st	2nd	3rd	4th	OT	
HUGHES	22		7	28	7	20	0	1	6	4	82	27	63	92	43	49	47	96	80	16	83	14	54		37	328	
MATHIS	42		85	30	17	30	1	1	27	66		28	89	234	110	124	47	90	61	29	67	3	1		33	284	
MILLER	52		76	12	6	8	0	0	14	15		33	66	159	90	69	57	51	37	14	73	0	0		0	217	
CAMPER	32		75	20	5	15	1	1	39	68		77	78	257	131	126	51	117	88	29	75	35	15		43	395	
SMALLWOOD	4		66	27	4	13	0	0	29	49		13	33	100	50	50	50	50	34	16	68	77	36		47	242	
THAMES	14		31	15	11	16	0	0	10	22		22	31	100	51	49	51	32	22	10	69	3	1		33	127	
WASHINGTON	10		16	26	3	7	0	0	25	38		7	14	36	18	18	50	25	21	4	84	59	25		42	132	
COLLINS	54		31	7	5	6	0	3	10	14		26	34	65	30	35	46	27	8	19	29	1	0		0	68	
JAMES	34		17	7	3	7	0	1	6	19		31	24	72	37	35	51	43	19	24	44	1	0		0	93	
GARCIA	44		17	17	7	17	0	8	5	10		87	141	172	96	76	56	76	49	27	64	0	0		0	291	
STEVENSON	40		1	0	0	0	0	0	0	2		1	1	4	0	4	0	0	0	0	0	0	0		0	0	
HAYWARD	30		0	0	0	0	0	0	0	0		0	1	1	0	1	0	4	4	0	100	0	0		0	4	
WHITE	24		0	0	0	1	1	0	0	0		0	0	3	1	2	33	0	0	0	0	0	0		0	2	
FRENCH	50		6	0	0	3	0	0	0	0		1	4	10	6	4	66	3	2	1	66	0	0		0	14	
Team Totals			545	189	68	149	3	15	222	384		304	589	1301	663	628	51	613	425	189	64	326	132		40	2147	

COACHES GAME SUMMARY

Offensive Comments										Defensive Comments				GAME	Date
FGA	FGM	%	FTA	FTM	%	STEALS	ASSISTS	T/O	REBOUNDS	Fouls	TOT Pts				
									OFF	DEF					
57	28	49	18	12	66	6	3	18	12	19	18	69			